GARZINI

GARZINI

—

CLEVERLY DESIGNED WALLETS

FEATURES

The Garzini wallets are designed with an incredible attention to detail, timeless elegance and store your money in a surprising way. The clever design gives you quick and easy access to your cards, cash and coins.

HOW DOES IT WORK?

Put the money
on the straps

Close the wallet

Open the wallet
on the other side

RFID PROTECTION

Debit cards, credit cards, passports and even smart- phones have a built-in technology that uses RFID or Radio Frequency Identification. These chips store and read data in a user-friendly way.

This new technology comes with a downside: RFID skimming. This is a new form of digital theft where criminals can steal the data on your cards. All Garzini wallets contain a seamless integrated RFID blocking shield to protect you.

LUXURIOUS GIFT PACKAGING

All our wallets come in a Garzini branded, luxurious packaging.

The lucious blue and the pull-out part make it the ideal gift presentation.

You don't even have to wrap it!

SUITABLE FOR ALL INTERNATIONAL BANKNOTES

Our wallets are 7.5 cm wide, so when you fold your bills in two they fit all our wallets!

Wherever you're from, there's a Garzini wallet for you!

Credit cards

One of the most important features of a wallet is the amount of cards you can store in your wallet. The number you see next to this icon is the maximum number of cards you can put in our wallets.

International banknotes

Our wallets can easily store all international banknotes, receipts and business cards behind the leather straps.

Support for coins

Some of our wallets contain a coin pocket. When you see this icon on a productpage, it means that this specific wallet contains a coin pocket.

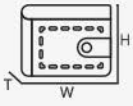

Dimensions

Our innovative design makes it possible to reduce the use of compartments, resulting in a thinner wallet for you. This icon shows you the dimensions of our wallets.

Warranty

As customer satisfaction is extremely important to us we offer you a 1 year warranty on our complete collection.

Material

Our full grain cow leathers are natural with the bare minimum of finishes used to present you the true character of leather.

RFID Protection

All Garzini wallets contain a seamless integrated RFID blocking shield to protect your digital data on your cards.

LEATHERS

COLORS

TYPES

Vintage

Full grain cow leather with a unique mat finish. Plenty of colors to choose from for urban adventurers with style.

Brushed

Full grain cow leather with a distressed look. Available in black and brown, this leather appeals to the rugged man.

Nappa

Natural milled full grain cow leather with glossy finish. Carefully selected colors to match your business wardrobe with ease.

Croco

Full grain cow leather enhanced with a crocodile skin stamp. Very elegant and sophisticated for the dandy guy.

POS DISPLAY STANDS

The Garzini Magic Wallet design is clever, unique and unseen. To showcase our products effectively we designed a range of displays that are adapted to your store. All displays are handmade in Belgium and can be tailored to your specific needs.

VIDEO DISPLAYS

1. SMALL COUNTER VIDEO DISPLAY
Essential and compact

- Handcrafted
- Recycled wood and acrylic with protective coat finish
- Laser engraved instructions
- **Dimensions**: 30 x 40 x 35 cm

- Easy slide out video frame at the back
- 10 inch widescreen HD video player
- Removable SD card for hassle-free updates

Ideal for 6 - 8 wallets

2. MEDIUM COUNTER VIDEO DISPLAY
Boost your sales

- Handcrafted
- Recycled wood and acrylic with protective coat finish
- Laser engraved instructions
- **Dimensions**: 43 x 30 x 38 cm

- Easy attachable screen
- 10 inch widescreen HD video player
- Removable SD card for hassle-free updates

Ideal for 16 wallets

3. SHOP IN SHOP
The ultimate shop in shop

- Handcrafted
- Full LED lighting system
- Replaceable textile banners
- **Dimensions**: 60 x 70 x 140 cm

- Video frame at both sides
- 10 inch widescreen HD video player
- Removable SD card for hassle-free updates

Ideal for 120 wallets

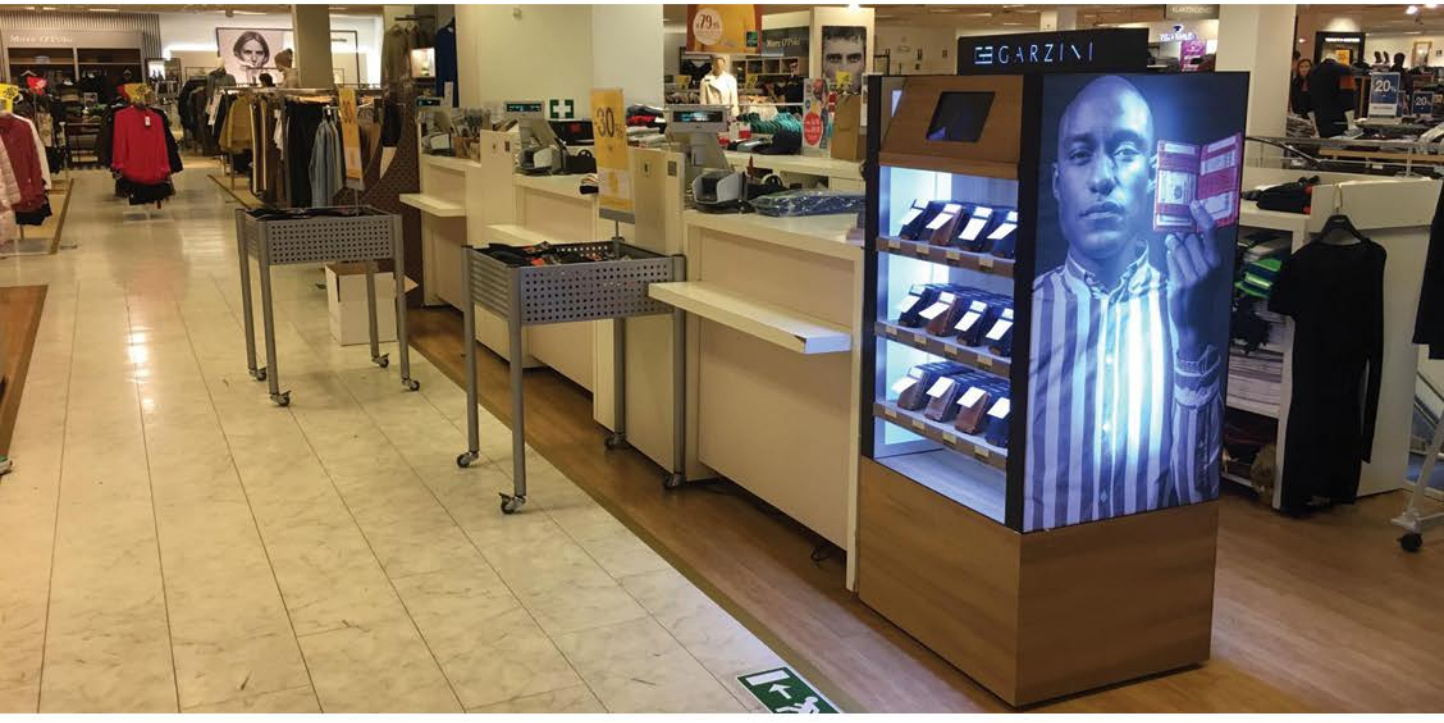

COUNTER DISPLAYS

1. MEDIUM COUNTER DISPLAY
Perfect for high visibility

- Handcrafted
- Recycled woord and acrylic with protective coat finish
- Suits perfectly for the Nappa collection
- **Dimensions**: 55 x 25 x 35 cm

Ideal for 32 wallets

2. LARGE COUNTER DISPLAY
Extended presentation

- Handcrafted
- Recycled woord and acrylic with protective coat finish
- Suits perfectly for the Vintage collection
- **Dimensions**: 80 x 25 x 35 cm

Ideal for 48 wallets

PRESENTATION BOXES

1. SMALL PRESENTATION BOX
Perfect collection teaser

- Handcrafted
- Recycled wood with protective coat finish
- Perfect to give present the Garzini look and feel
- **Dimensions**: 40 x 15 x 5 cm

Ideal for 4 wallets

2. MEDIUM PRESENTATION BOX
Beautiful compact presentation

- Handcrafted
- Recycled wood with protective coat finish
- Laser engraved logo and instructions
- **Dimensions**: 21 x 26 x 26 cm

Ideal for 7 wallets

3. LARGE PRESENTATION BOX
Extended overview

- Handcrafted
- Recycled wood and acrylic with protective coat finish
- Suits perfectly for a stylish counter presentation
- **Dimensions**: 41 x 41 x 5 cm

Ideal for 12 wallets

COLLECTION

ESSENZIALE

ESSENZIALE MAGIC WALLET

The Garzini Essenziale Magic Wallet is the ultimate slim leather card holder. The wallet can hold 8 to 10 cards in secure anti-slip card slots. Quick access slots outside make your life easier. The Magic Wallet system is designed to adjust its size based on your contents so no space goes to waste. Perfect to quickly store receipts and notes.

This slim card holder supports all international bank-notes and even cardboard business cards.

- Up to 10 cards
- Fits all international banknotes
- 7,5 x 10,8 x 0,9 cm
- 1 year warranty
- Full grain leather
- RFID protection

VINTAGE

Carbon Black
SKU: MW-CS1-CB

Camel Brown
SKU: MW-CS1-CBR

Java Brown
SKU: MW-CS1-JBR

Metal Grey
SKU: MW-CS1-MG

Olive Green
SKU: MW-CS1-OGR

Sapphire Blue
SKU: MW-CS1-SBL

NAPPA

Chocolate Brown
SKU: MW-CS1-CHB

Cognac Brown
SKU: MW-CS1-COB

Navy Blue
SKU: MW-CS1-NBL

Raven Black
SKU: MW-CS1-RB

BRUSHED

Brushed Black
SKU: MW-CS1-BRBL

Brushed Brown
SKU: MW-CS1-BRBR

Brushed Cognac
SKU: MW-CS1-BRCO

CROCO

Croco Black
SKU: MW-CS1-CRBL

Croco Brown
SKU: MW-CS1-CRBR

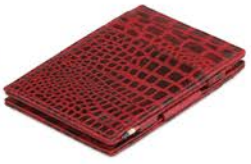

Croco Burgundy
SKU: MW-CS1-CRBU

ESSENZIALE MAGIC WALLET ID WINDOW

Made with the highest level of craftsmanship the Garzini Essenziale Magic Wallet ID Window is Garzini's unique slim leather card holder with an easy slide cutout ID window. The high quality satin finish inside delivers an unexpected stylish touch. The minimalistic design makes it fit in your front pocket, easy to quickly show the card you never have to take out. The attention to detail of this slim leather card holder makes it delightful to hold and use.

- Up to 8 cards
- Fits all international banknotes
- 7,5 x 10,8 x 0,9 cm
- 1 year warranty
- Top grain leather
- RFID protection

VINTAGE

Carbon Black
SKU: MW-CS2-CB

Camel Brown
SKU: MW-CS2-CBR

Java Brown
SKU: MW-CS2-JBR

Metal Grey
SKU: MW-CS2-MG

Olive Green
SKU: MW-CS2-OGR

Sapphire Blue
SKU: MW-CS2-SBL

NAPPA

Chocolate Brown
SKU: MW-CS2-CHB

Cognac Brown
SKU: MW-CS2-COB

Navy Blue
SKU: MW-CS2-NBL

Raven Black
SKU: MW-CS2-RB

BRUSHED

Brushed Black
SKU: MW-CS2-BRBL

Brushed Brown
SKU: MW-CS2-BRBR

Brushed Cognac
SKU: MW-CS2-BRCO

CROCO

Croco Black
SKU: MW-CS2-CRBL

Croco Brown
SKU: MW-CS2-CRBR

Croco Burgundy
SKU: MW-CS2-CRBU

ESSENZIALE MAGIC COIN WALLET

The slim coin wallet Garzini Essenziale is proudly developed in house, starting from a blank sheet.

It's designed to carry the contents of a normal wallet while offering you the thickness of a card holder. We reinvented the traditional coin wallet to give you the best of both worlds. No more loose coins and no more sacrifices towards design or sleekness.

Next to coins this slim coin wallet is capable of holding up to 7 cards in anti slip card slots both inside and outside.

- Up to 7 cards
- Fits all international banknotes
- 10,8 x 7,5 x 0,9 cm
- 1 year warranty
- Top grain leather
- RFID protection
- Support for coins

VINTAGE

Carbon Black
SKU: MW-CP1-CB

Camel Brown
SKU: MW-CP1-CBR

Java Brown
SKU: MW-CP1-JBR

Metal Grey
SKU: MW-CP1-MG

Olive Green
SKU: MW-CP1-OGR

Sapphire Blue
SKU: MW-CP1-SBL

NAPPA

Chocolate Brown
SKU: MW-CP1-CHB

Cognac Brown
SKU: MW-CP1-COB

Navy Blue
SKU: MW-CP1-NBL

Raven Black
SKU: MW-CP1-RB

BRUSHED

Brushed Black
SKU: MW-CP1-BRBL

Brushed Brown
SKU: MW-CP1-BRBR

Brushed Cognac
SKU: MW-CP1-BRCO

CROCO

Croco Black
SKU: MW-CP1-CRBL

Croco Brown
SKU: MW-CP1-CRBR

Croco Burgundy
SKU: MW-CP1-CRBU

COLLECTION

CAVARE

CAVARE MAGIC WALLET

The Garzini Cavare is the first wallet we created with card sleeves on the front and the back. The cards in the sleeves can be extracted thanks to an easy pull-tab system.

Thanks to the sleeves, the Garzini Cavare remains really slim, so it fits perfectly in your front, back or shirt pocket! This magic wallet stores all your cards, bills, notes and cardboard business cards perfectly!

- Up to 12 cards
- Fits all international banknotes
- 7,5 x 10,8 x 0,9 cm
- 1 year warranty
- Top grain leather
- RFID protection

VINTAGE

Carbon Black
SKU: MW-CS4-CB

Camel Brown
SKU: MW-CS4-CBR

Java Brown
SKU: MW-CS4-JBR

Metal Grey
SKU: MW-CS4-MG

Olive Green
SKU: MW-CS4-OGR

Sapphire Blue
SKU: MW-CS4-SBL

NAPPA

Chocolate Brown
SKU: MW-CS4-CHB

Cognac Brown
SKU: MW-CS4-COB

Navy Blue
SKU: MW-CS4-NBL

Raven Black
SKU: MW-CS4-RB

BRUSHED

Brushed Black
SKU: MW-CS4-BRBL

Brushed Brown
SKU: MW-CS4-BRBR

Brushed Cognac
SKU: MW-CS4-BRCO

CROCO

Croco Black
SKU: MW-CS4-CRBL

Croco Brown
SKU: MW-CS4-CRBR

Croco Burgundy
SKU: MW-CS4-CRBU

CAVARE MAGIC COIN WALLET

The Garzini Cavare Coin Pocket is the next step in our Cavare collection. Combining the card sleeve with pull-tab on the front with the convenience of a coin pocket on the back. This extraordinary wallet offers you the discrete storage solution on the front together with the handy coin pocket to easily put away your loose change!

The slimness of the Cavare Coin Pocket will satisfy you, while maintaining easy storage solutions like the card sleeve with pull-tab system, the coin pocket and the magic system to store your bills!

- Up to 8 cards
- Fits all international banknotes
- 7,5 x 10,8 x 0,9 cm
- 1 year warranty
- Top grain leather
- RFID protection
- Support for coins

VINTAGE

Carbon Black
SKU: MW-CP3-CB

Camel Brown
SKU: MW-CP3-CBR

Java Brown
SKU: MW-CP3-JBR

Metal Grey
SKU: MW-CP3-MG

Olive Green
SKU: MW-CP3-OGR

Sapphire Blue
SKU: MW-CP3-SBL

NAPPA

Chocolate Brown
SKU: MW-CP3-CHB

Cognac Brown
SKU: MW-CP3-COB

Navy Blue
SKU: MW-CP3-NBL

Raven Black
SKU: MW-CP3-RB

BRUSHED

Brushed Black
SKU: MW-CP3-BRBL

Brushed Brown
SKU: MW-CP3-BRBR

Brushed Cognac
SKU: MW-CP3-BRCO

CROCO

Croco Black
SKU: MW-CP3-CRBL

Croco Brown
SKU: MW-CP3-CRBR

Croco Burgundy
SKU: MW-CP3-CRBU

B
GARZINI

COLLECTION

—

MAGISTRALE

MAGISTRALE MAGIC WALLET

Our Magistrale collection is specifically designed for the more demanding customer.

This versatile leather card holder can store up to 14 cards, all within easy reach. Featuring an easy slide cutout ID window with high quality satin finish. If card storage is what you're looking for, this spacious card holder won't let you down.

The cleverly constructed magic wallet system takes care of banknotes, receipts and business cards.

- Up to 14 cards
- Fits all international banknotes
- 7,5 x 10,8 x 1,5 cm
- 1 year warranty
- Top grain leather
- RFID protection

VINTAGE

Carbon Black
SKU: MW-CS3-CB

Camel Brown
SKU: MW-CS3-CBR

Java Brown
SKU: MW-CS3-JBR

Metal Grey
SKU: MW-CS3-MG

Olive Green
SKU: MW-CS3-OGR

Sapphire Blue
SKU: MW-CS3-SBL

NAPPA

Chocolate Brown
SKU: MW-CS3-CHB

Cognac Brown
SKU: MW-CS3-COB

Navy Blue
SKU: MW-CS3-NBL

Raven Black
SKU: MW-CS3-RB

BRUSHED

Brushed Black
SKU: MW-CS3-BRBL

Brushed Brown
SKU: MW-CS3-BRBR

Brushed Cognac
SKU: MW-CS3-BRCO

CROCO

Croco Black
SKU: MW-CS3-CRBL

Croco Brown
SKU: MW-CS3-CRBR

Croco Burgundy
SKU: MW-CS3-CRBU

MAGISTRALE MAGIC COIN WALLET

The Garzini Magistrale Magic Coin Wallet is the all in one solution. This leather coin wallet seamlessly combines generous card storage with a practical front coin pocket.

The efficient coin pocket guarantees optimal space usage and a practical overview while our innovative Versaflex system keeps bulk to a minimum. Best of both worlds. The next generation coin wallet has arrived.

- Up to 11 cards
- Fits all international banknotes
- 7,5 x 10,8 x 1,5 cm
- 1 year warranty
- Top grain leather
- RFID protection
- Support for coins

VINTAGE

Carbon Black
SKU: MW-CP2-CB

Camel Brown
SKU: MW-CP2-CBR

Java Brown
SKU: MW-CP2-JBR

Metal Grey
SKU: MW-CP2-MG

Olive Green
SKU: MW-CP2-OGR

Sapphire Blue
SKU: MW-CP2-SBL

NAPPA

Chocolate Brown
SKU: MW-CP2-CHB

Cognac Brown
SKU: MW-CP2-COB

Navy Blue
SKU: MW-CP2-NBL

Raven Black
SKU: MW-CP2-RB

BRUSHED

Brushed Black
SKU: MW-CP2-BRBL

Brushed Brown
SKU: MW-CP2-BRBR

Brushed Cognac
SKU: MW-CP2-BRCO

CROCO

Croco Black
SKU: MW-CP2-CRBL

Croco Brown
SKU: MW-CP2-CRBR

Croco Burgundy
SKU: MW-CP2-CRBU

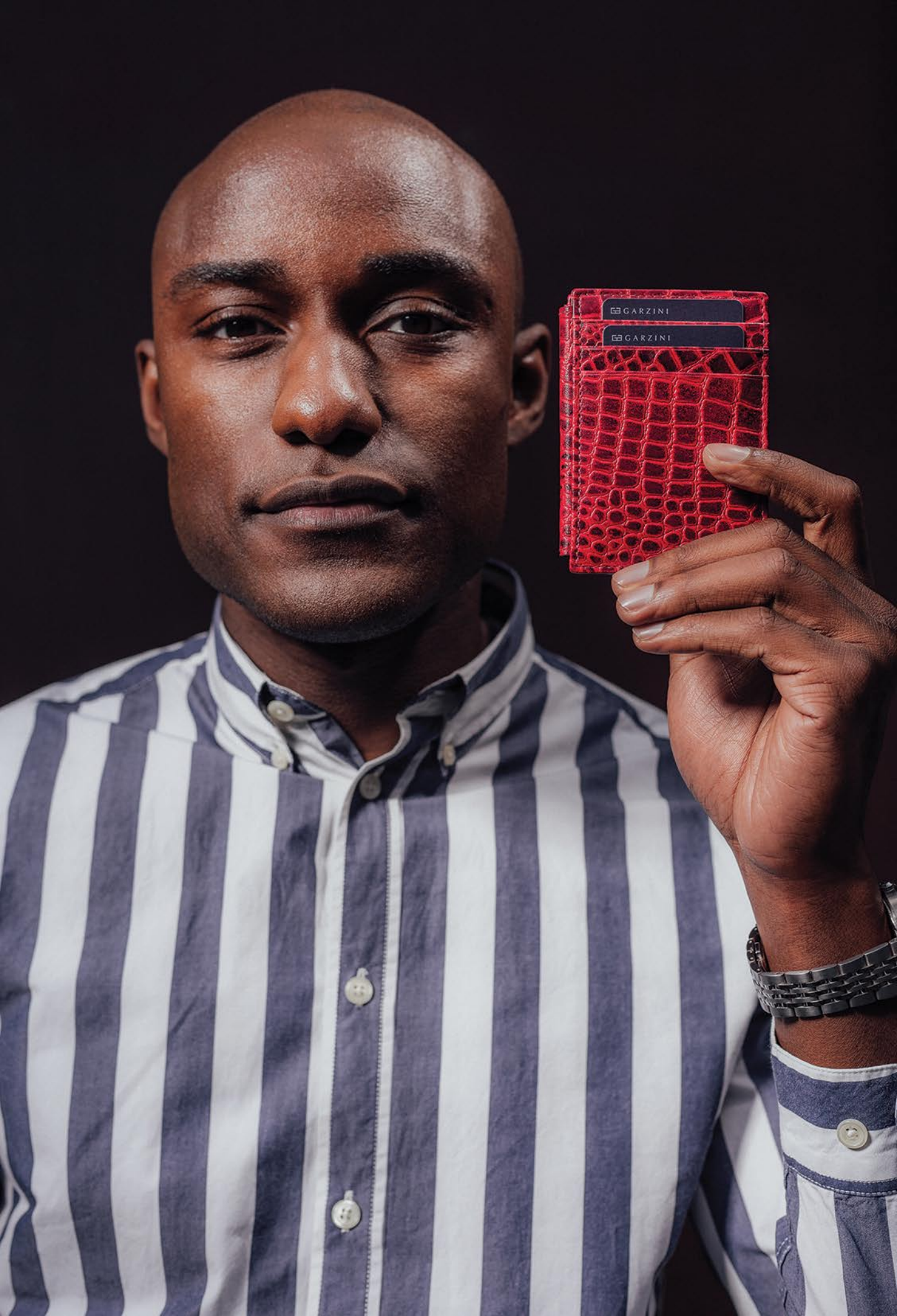
GARZINI
GARZINI

ESSENZIALE COLLECTION

ESSENZIALE MAGIC WALLET - CS1

ESSENZIALE MAGIC WALLET ID WINDOW - CS2

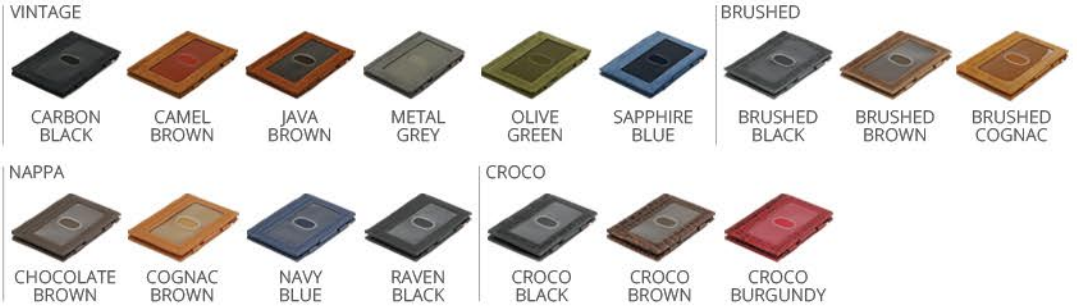

ESSENZIALE MAGIC COIN WALLET - CP1

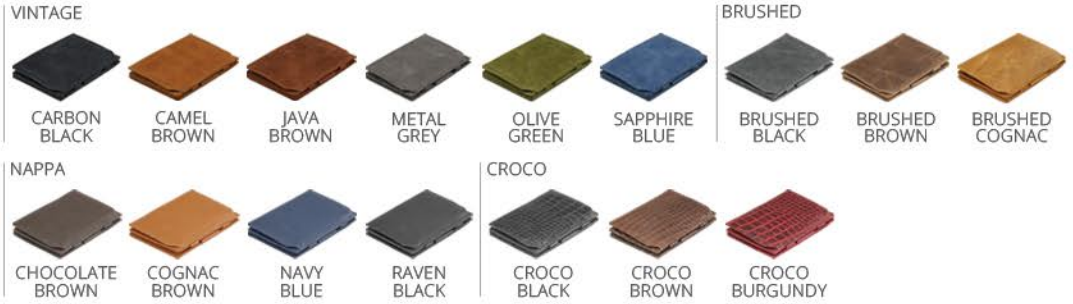

OUR LEATHERS

CAVARE COLLECTION

CAVARE MAGIC WALLET - CS4

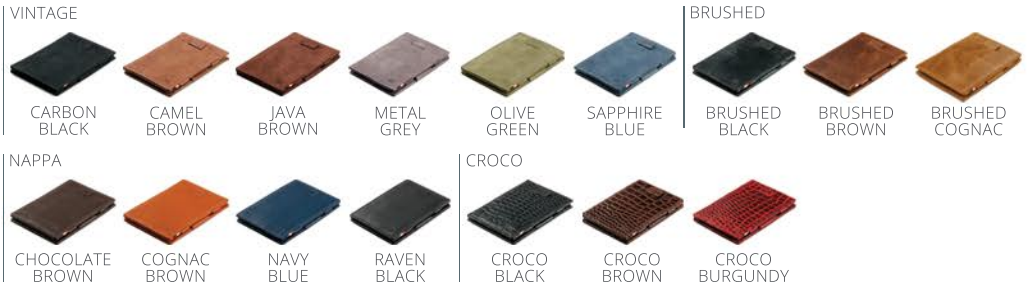

CAVARE MAGIC COIN WALLET - CP3

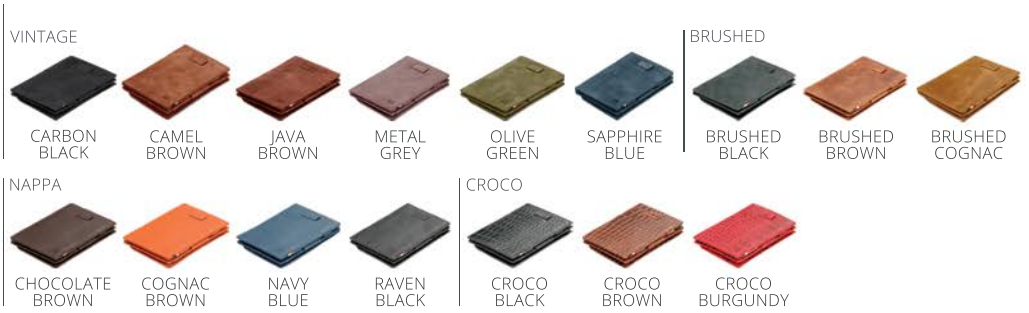

MAGISTRALE COLLECTION

MAGISTRALE MAGIC WALLET - CS3

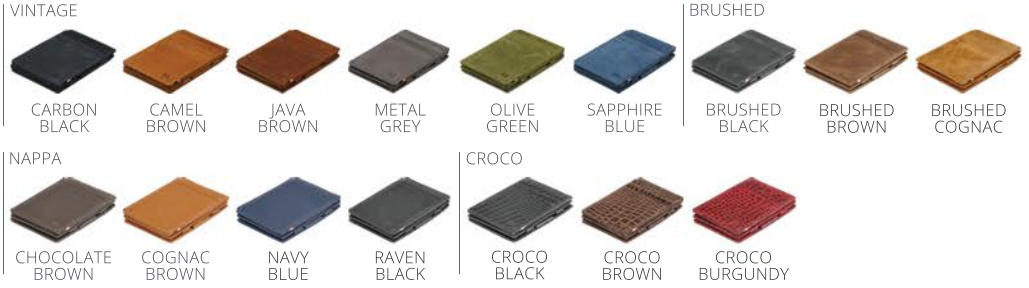

MAGISTRALE MAGIC COIN WALLET - CP2

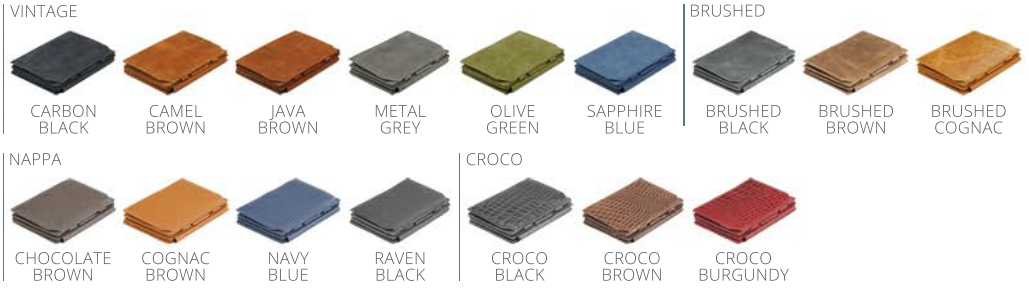

CONTACT US

Address

Tapuitstraat 9, 9000 Gent, Belgium

Email

Sales - sales@garzini.com

Website

www.garzini.com

Instagram

@garzinifashion

Facebook

facebook.com/garzinifashion

www.garzini.com